

**MATHER  
JAMIE**  
01509 233433

**Unit 24 Wymeswold Business Quarter  
Wymeswold Lane  
Burton on the Wolds  
LE12 5BS**

**FOR SALE**  
**£570,000**



**Industrial Unit**

**286.51 sq m (3,084 sq ft)**

# Unit 24 Wymeswold Business Quarter, Wymeswold Lane, Burton on the Wolds, LE12 5BS

## DESCRIPTION

The property provides a purpose-built, newly constructed industrial unit developed to a high specification, benefiting from:

- Internal clearance to eaves of 6 meters
- Glazed entrance door
- Roller shutter access
- Solid concrete floor
- Dedicated parking

## ACCOMMODATION

Total GIA	286.51 sq m	(3,084 sq ft)
-----------	-------------	---------------

## TENURE

The property is available freehold with vacant possession.

## PRICE

**£570,000 (five hundred and seventy thousand pounds).**

## VAT

VAT will be charged on the sale price.



# Unit 24 Wymeswold Business Quarter, Wymeswold Lane, Burton on the Wolds, LE12 5BS

## SERVICE CHARGE

A site wide service charge is chargeable on the estate. Details can be provided upon request.

## BUSINESS RATES

Local Authority: Charnwood  
Period: From 1 April 2026  
Rateable Value: To be assessed

## LEGAL COSTS

Each party will be responsible for their own legal costs incurred in the transaction.

## ENERGY PERFORMANCE CERTIFICATE (EPC)

The property has an Energy Performance Asset Rating of 10 within Band A. The EPC is valid until 27 January 2036.

## PLANNING

We understand the premises have established use under Classes E(g)(iii) / B8 of the Town and Country Planning (Use Classes) Order 1987.

Interested parties are advised to make their own enquiries of the local planning authority.

## ANTI-MONEY LAUNDERING POLICY

In accordance with anti-money laundering regulations, two forms of identification and confirmation of the source of funding will be required from the successful purchaser(s).

## LOCATION

Wymeswold Business Quarter is a new industrial development adjoining the existing Wymeswold Industrial Estate fronting Burton Lane to the north of Burton on the Wolds south of Wymeswold.

The location is superbly positioned approximately 3½ miles to the east of Loughborough and 3½ miles to the west of the A46 Leicester-Newark link road.

The wider road links allow access to Junction 23 of the M1 motorway within 8 miles and Junction 24 of the M1 within 11 miles. Likewise, the property is just 13 miles south of Nottingham and north of Leicester.

The property's location is shown on the plan within these particulars.



**what3words:**

[///uniform.monopoly.piled](https://www.what3words.com/uniform.monopoly.piled)



# Unit 24 Wymeswold Business Quarter, Wymeswold Lane, Burton on the Wolds, LE12 5BS

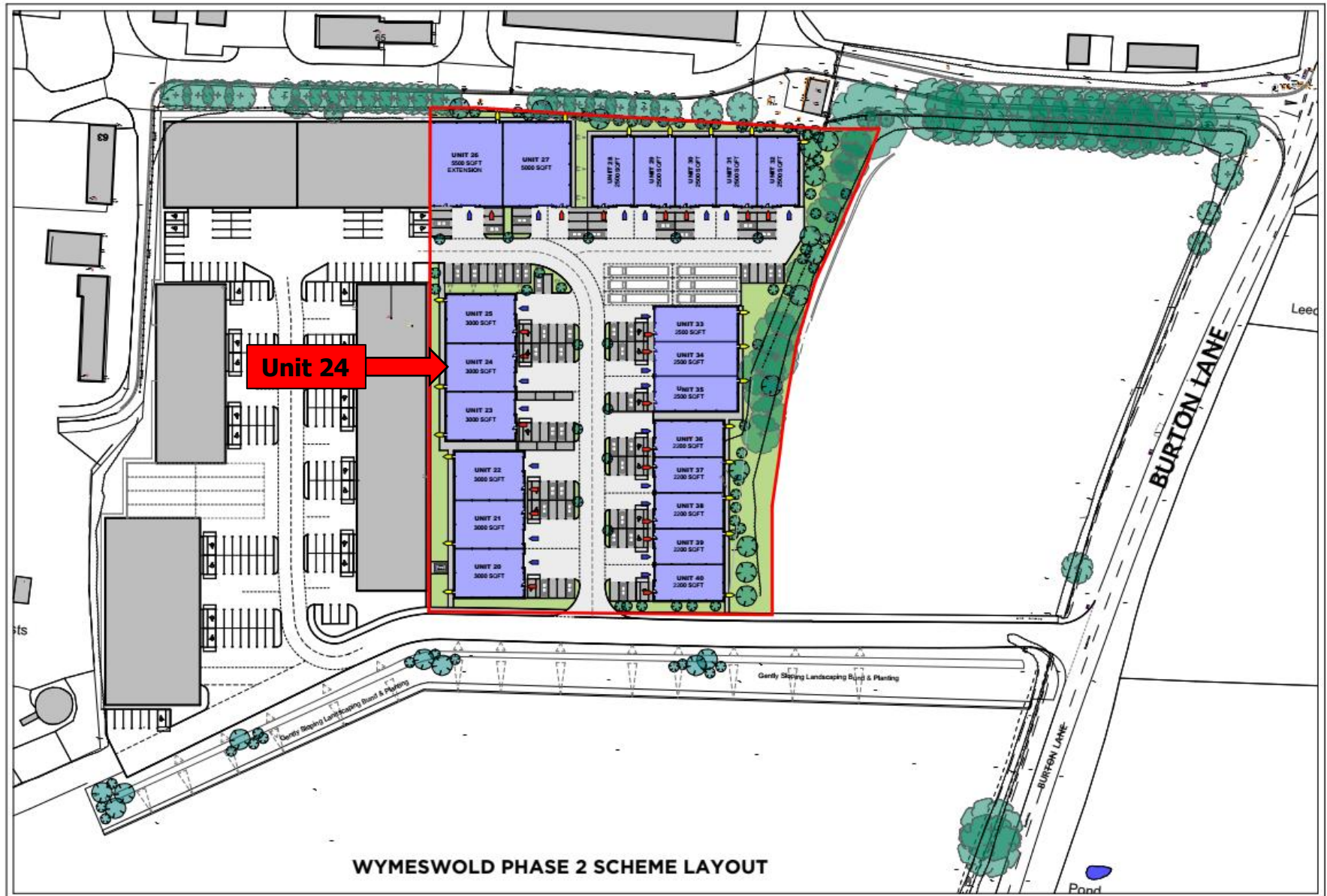

# | WYMESWOLD INDUSTRIAL ESTATE |



# Unit 24 Wymeswold Business Quarter, Wymeswold Lane, Burton on the Wolds, LE12 5BS



## **CONTACT:**

**Fraser Hearfield MRICS**

**fraser.hearfield@matherjamie.co.uk**

**07377 294108**

**Alex Reid MRICS**

**alex.reid@matherjamie.co.uk**

**07976 443720**



**3 Bank Court  
Weldon Road  
Loughborough  
Leicestershire  
LE11 5RF**

**Website: [www.matherjamie.co.uk](http://www.matherjamie.co.uk)**

### **IMPORTANT INFORMATION**

All statements contained in these particulars are provided in good faith and are believed to be correct. The accuracy is not guaranteed nor do they form part of any contract or warranty. Prospective purchasers should note the following:

All dimensions, distances and floor areas are approximate and are given for guidance purposes only. Potential purchasers should satisfy themselves as to the validity of the figures given

Information on tenure/tenancies and possession is provided in good faith. We recommend prospective purchasers have this information verified by their solicitors prior to completion of any purchase/letting

Information relating to Town & country planning matters and the availability of services has been obtained by verbal enquiry only from the appropriate Local Authority

Mather Jamie do not warrant that there are no connection charges in the availability of services to the property and furthermore prospective purchasers/tenants should obtain written confirmation prior to entering into contract for purchase or lease from the relevant companies

We have not tested on services, central heating installations, plumbing installations or electrical installations and therefore the prospective purchaser/lessee should undertake independent investigations as to condition of all services and mechanical/engineering installations