

THE JOHNSON FAMILY LINE

FROM CALKE ABBEY TO VERMONT
VIA REPTON PARK

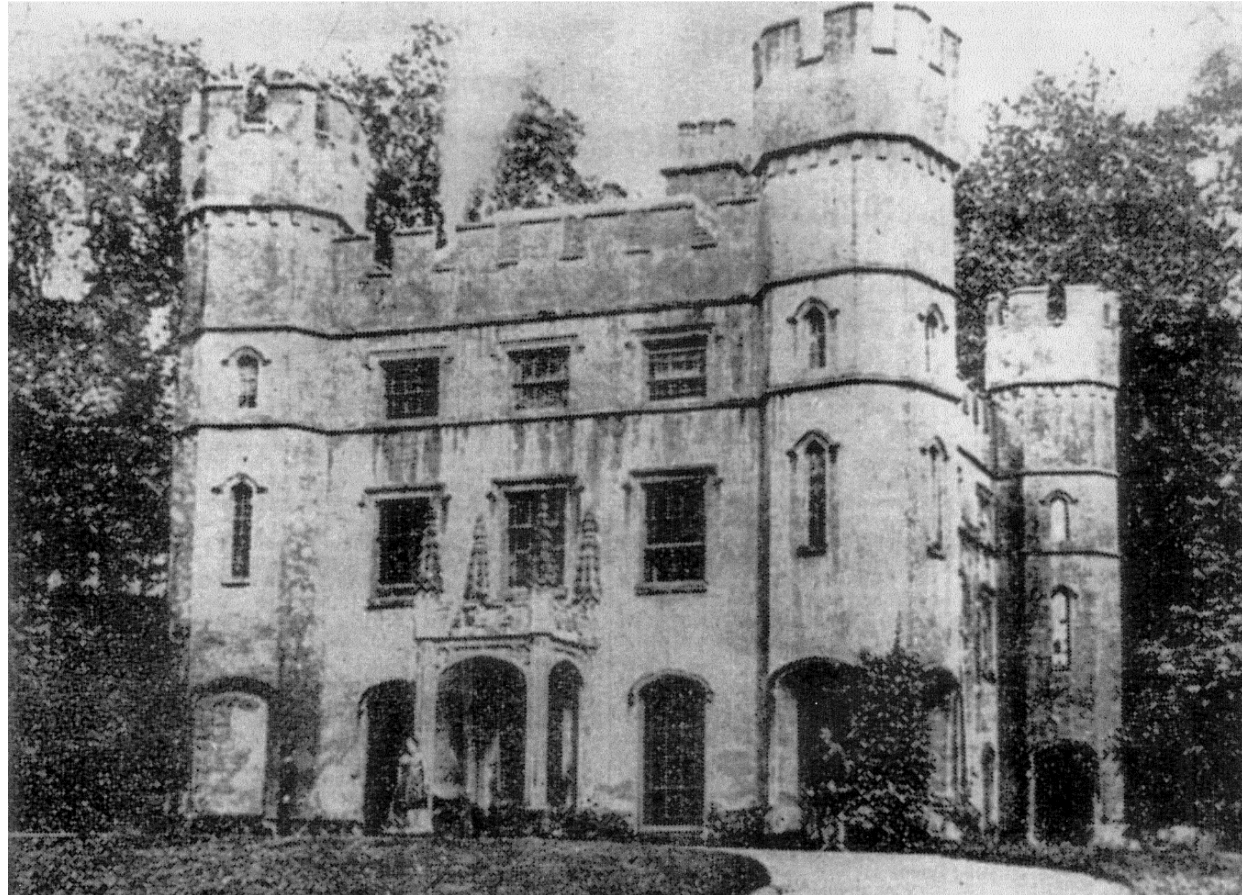



AN INDENTURE OF SETTLEMENT, DATED 7TH APRIL 1876, WAS MADE BETWEEN SIR JOHN HARPUR, 9TH BARONET, THE DOWAGER LADY CREWE, WIDOW OF THE 8TH BARONET, AND VAUNCEY HARPUR CREWE, SIR JOHN'S SON AND HEIR

**THE 1876 SETTLEMENT
CALLED THE SETTLED ESTATE**

2nd

the heirs male of their respective bodies and
Sir John Harpur Greve and his assigns for
the first and every other Son of the said Richard Harpur
pective bodies and in default of such Issue To the use of
ignis for his life without impeachment of waste and from
Greve successively according to their respective senior
vices William Harpur Greve second Son of the said Henry to
his decease To the use of the first and every other son
the heirs male of their respective bodies and in default
we and his assigns for his life without impeachment of
said Alfred Godley Greve successively according to the
To the use of George Arthur Greve fourth surviving
ste and from and after his decease To the use of
the heirs male of their respective

Michael Hallander of T S M
Estate's Solicitors to
Gertrude Weiher Andrew
Johnson's Aunt

M/JAE

3rd DECEMBER 1984

Dear Mrs Weiher,

HARPUR-CREWE SETTLED ESTATES

Thank you for your letter of the 26th November and for the copy of Caroline L Turner's death certificate and also her photograph. I would have said myself that she looked a very determined lady - I suspect the photograph was taken in India and I suspect that in those days photography there was even less advanced than it was in Europe and it was necessary for her to hold a pose for a considerable time.

To turn now to the entail, the estates ^{were} re-settled by Sir John's Will and Sir Vauncey's marriage settlement between 1876 and 1886. The terms of this settlement were Sir Vauncey for life and the succeeding entail was his eldest son and his eldest son and so on and if any line came to an end the second son and any further sons and their respective descendants and if at any generation there were no sons (or none left) then the eldest daughter and her eldest son and so on and then the second and third etc daughters - so that once the estate descended a generation it could not go up a generation again unless there had been a total failure of that and succeeding generations and the rule was in this



SIR VAUNCEY HARPUR CREWE



SIR VAUNCEY'S CHILDREN
WINIFRED, AIRMYNE, RICHARD, HILDA
FRANCES

RICHARD FYNDERNE HARPUR CREWE, THE ONLY SON AND HEIR, DIED 1921



SIR VAUNCEY DIED IN 1924, WITH NO LIVING LEGITIMATE MALE HEIR.
BY A DEED DATED 20TH MARCH 1927, THE PROPERTY WAS VESTED IN HIS ELDEST DAUGHTER
HILDA ETHELFREDA MOSLEY (CREWE)

1918



C 1929



IN 1938 HILDA MOSLEY, ON TAKING LEGAL ADVICE, BYPASSED HER THREE YOUNGER SISTERS AND LEFT THE ESTATE TO HER NEPHEW CHARLES JENNEY, SO THAT ON HIS DEATH IT WOULD PASS TO HIS ELDEST SON, OR IN THE ABSENCE OF SONS, TO HIS ELDEST DAUGHTER.

IF THERE WERE NO CHILDREN THEN TO HIS BROTHER HENRY JENNEY ON THE SAME BASIS, AND IF HE LEFT NO CHILDREN THEN TO THEIR SISTER AIRMYNE ON THE SAME BASIS, CHANGING THEIR NAMES FROM JENNEY TO HARPUR-CREWE

FROM HILDA MOSLEY'S WILL

IN ORDER TO BECOME LIFE TENANTS HER NEPHEWS AND NIECE

“SHALL TAKE, USE AND BEAR.....SIGN AND UPON ALL OCCASIONS THE
SURNAME OF HARPUR EITHER WITHOUT ANY OTHER SURNAME OR WITH
AND AFTER ANY OTHER SURNAME”

CHARLES JENNEY CHANGED HIS NAME BY DEED POLL IN 1961
TO CHARLES HARPUR-CREWE

HENRY AND AIRMYNE CHANGED BY DEED POLL IN 1981

THE DEEDS OF CHANGE STIPULATE A HYPHEN FOR THE FIRST TIME

MRS MOSLEY CLEARLY ANTICIPATED THE POSSIBILITY THAT HER NEPHEWS AND NIECE WOULD HAVE NO CHILDREN AND THEREFORE SPECIFIED IN HER WILL THAT IN THAT EVENTUALITY THE ESTATE SHOULD PASS TO HER NEAREST CREWE RELATIVE.

MRS MOSLEY DIED IN 1949, AND LEGALLY CHILDREN MEANT ONLY LEGITIMATE CHILDREN, SO IT WAS ESSENTIAL THAT THE HEIR TO THE ESTATE BE LEGITIMATE

SIR JOHN HARPUR 9 th Bt	GEORGIANA LOVELL
---------------------------------------	------------------

VAUNCEY HARPUR CREWE	ALICE HARPUR CREWE OSP	HUGO HARPUR CREWE OSP
	SIR VAUNCEY HARPUR CREWE 10 TH Bt	LADY ISABEL ADDERLEY

HILDA HARPUR CREWE/MOSLEY OSP	RICHARD HARPUR CREWE OSP	WINIFRED HARPUR CREW/SENIOR/ WRIGHT WHITAKER OSP	AIRMYNE CATHERINE HARPUR CREWE OSP	FRANCES HARPUR CREWE/ JENNEY
-------------------------------------	-----------------------------------	--	--	------------------------------------

CHARLES JENNEY/HARPUR- CREWE OSP d 1981	HENRY JENNEY/HARPUR- CREWE OSP d 1991	AIRMYNE JENNEY/HARPUR – CREWE OSP d 1999
---	---	--

OSP OBIT SINE PROLE DIED WITHOUT ISSUE



Sir Henry 7 th Bt	Nanny Hawkins
------------------------------	---------------



Frances OSP	Henry Died at birth	Louise Matilda OSP	George 8 th Bt	Selina Married Admiral Lovell	Henrietta Charlotte OSP	Henry Robert 13 children	Edmund Lewis 2 children	Charles Hugh OSP
----------------	---------------------------	--------------------------	------------------------------	--	-------------------------------	-----------------------------------	----------------------------------	------------------------



Sir George Crewe 8 th Bt.	Jane Whitaker
---	---------------



Henrietta OSP	Sir John 9 th Bt	Isabel Jane OSP	George OSP	Evelyn OSP	Mary Adeline OSP	Richard OSP	Georgiana Frances OSP
------------------	--------------------------------	-----------------------	---------------	---------------	------------------------	----------------	-----------------------------



Rev Henry Robert Crewe	Frances Jenney
------------------------	----------------

13 children

Rev Henry OSP	Charles William OSP	Alfred Godley	Robert Greville OSP	Caroline Lucy OSP	George Arthur OSP	Edward Albert OSP	Frances Louisa OSP	Ellen Barbara OSP	Willoughby OSP	Charlotte Elizabeth OSP	Gerald Stewart OSP	Henrietta Frances OSP
------------------	------------------------	---------------	------------------------	----------------------	----------------------	----------------------	-----------------------	----------------------	-------------------	----------------------------	-----------------------	--------------------------

Rosalie Henrietta Died an infant	Frances Jane OSP	Henry Rossengrave Died at birth
-------------------------------------	---------------------	------------------------------------

Edmund Lewis Crewe m	Caroline Need
----------------------	---------------

John Edmund Crewe OSP	Caroline Louisa Crewe
--------------------------	-----------------------

Caroline Louisa Crewe m	Ion Turner
-------------------------	------------

Claude Turner m 2 nd son	Joyce Campbell
--	----------------

Maud Turner m	Frederick Johnson
---------------	----------------------

Andrew Frederick Johnson

EXTRACT FROM SIR GEORGE CREWE'S DIARY SEPTEMBER 21ST 1832

YESTERDAY WAS THE DAY FIXED FOR MY BROTHER EDMUND'S MARRIAGE TO MISS CAROLINE NEED.

"MISS WHELDON ACCOMPANIED ME TO FOUNTAINDALE, THE HOME OF GENERAL NEED, FATHER OF THE BRIDE.

I COULD BUT BE PLEASED WITH ONE OF THE PRETTIEST AND BEST ARRANGED WEDDINGS I EVER WAS PRESENT AT.

IT REMINDED ME FORCIBLY OF THE HAPPY DAY WHICH UNITED ME TO MY DEAREST JANE 13 YEARS AGO. "

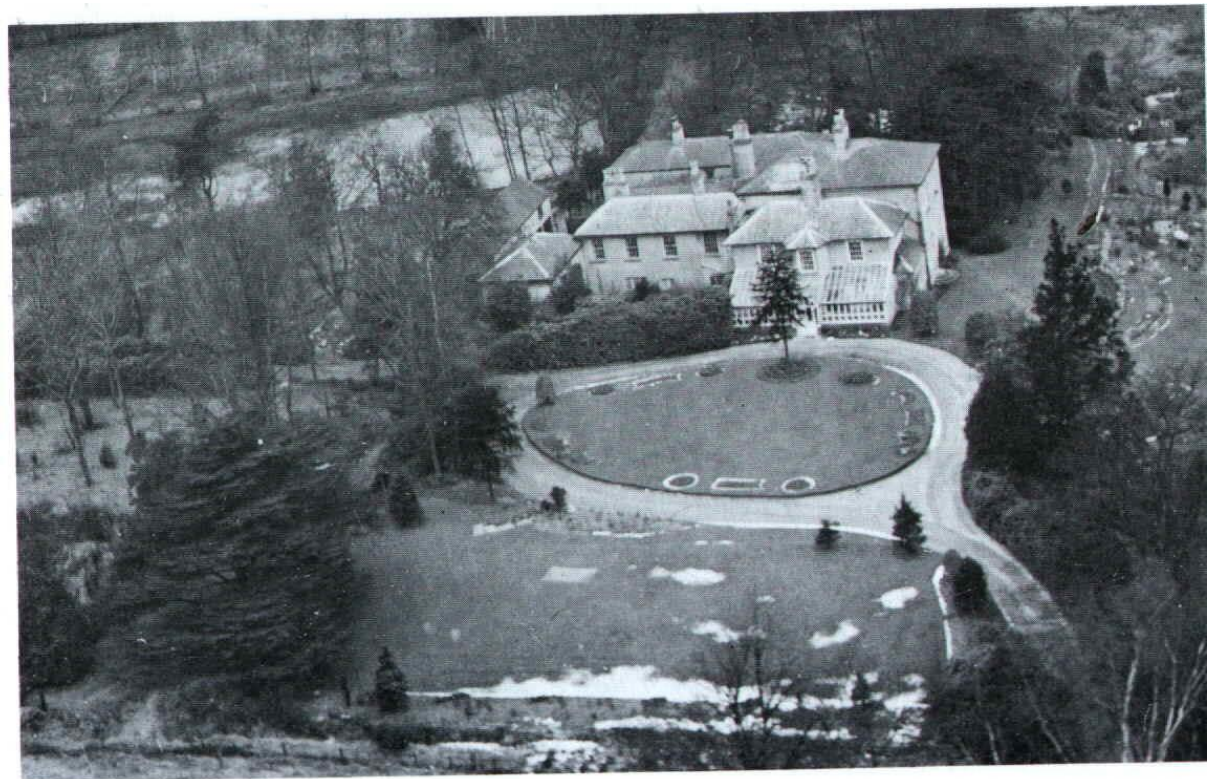

FOUNTAINDALE, BLIDWORTH,
NOTTINGHAMSHIRE

SITE OF FRIAR TUCK'S WELL

WHERE SIR WALTER SCOTT WROTE
IVANHOE ?

RECENTLY FOR SALE AT £1.75M

REPTON PARK,
HOME TO EDMUND LEWIS CREWE, BROTHER TO SIR GEORGE CREWE 8TH BARONET,
AND HIS WIFE CAROLINE NEED

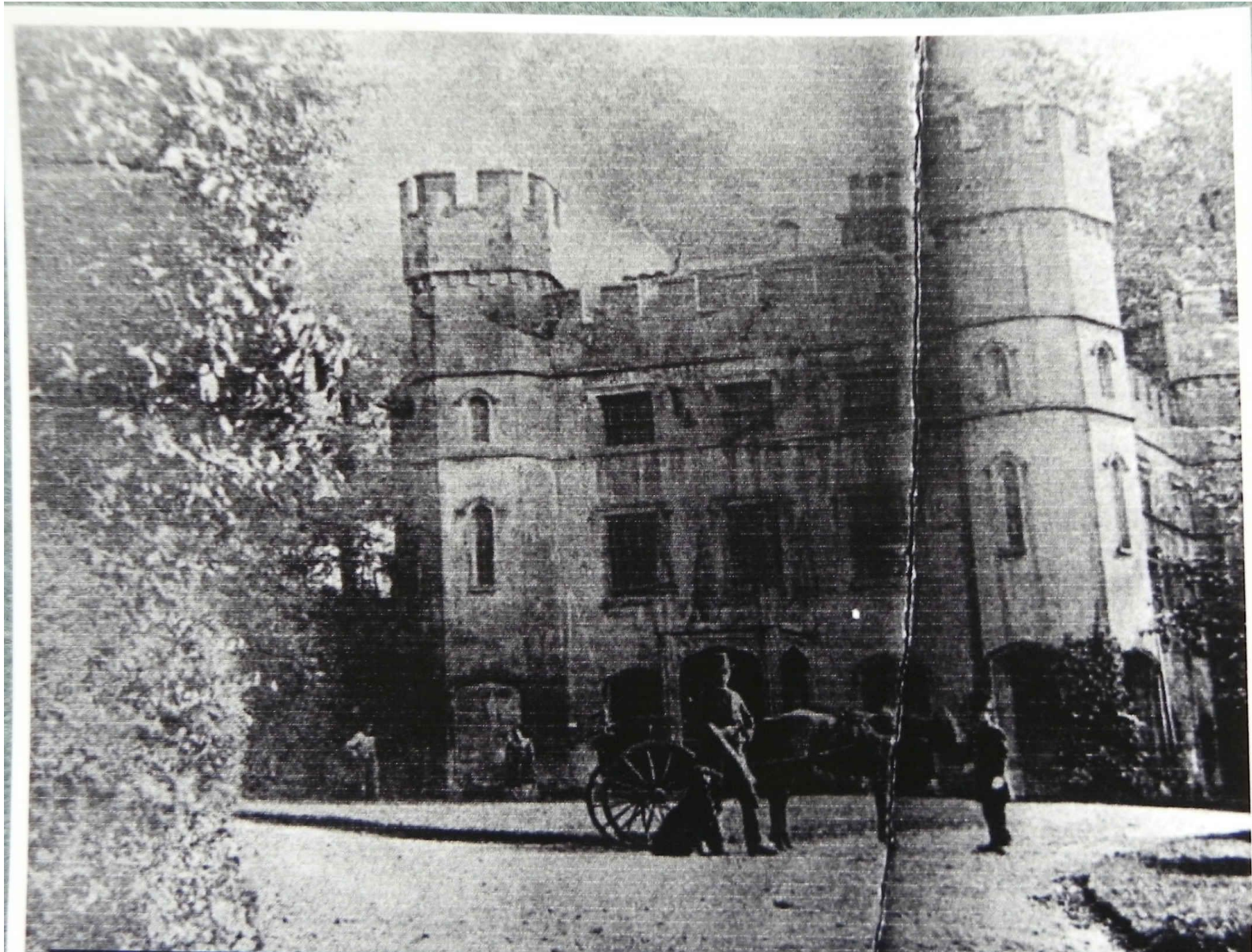

**THE HAYES, REPTON, HOME OF CHARLES HUGH CREWE,
BROTHER TO SIR GEORGE, 8TH BARONET**



WHERE IS REPTON PARK?





1829



1881

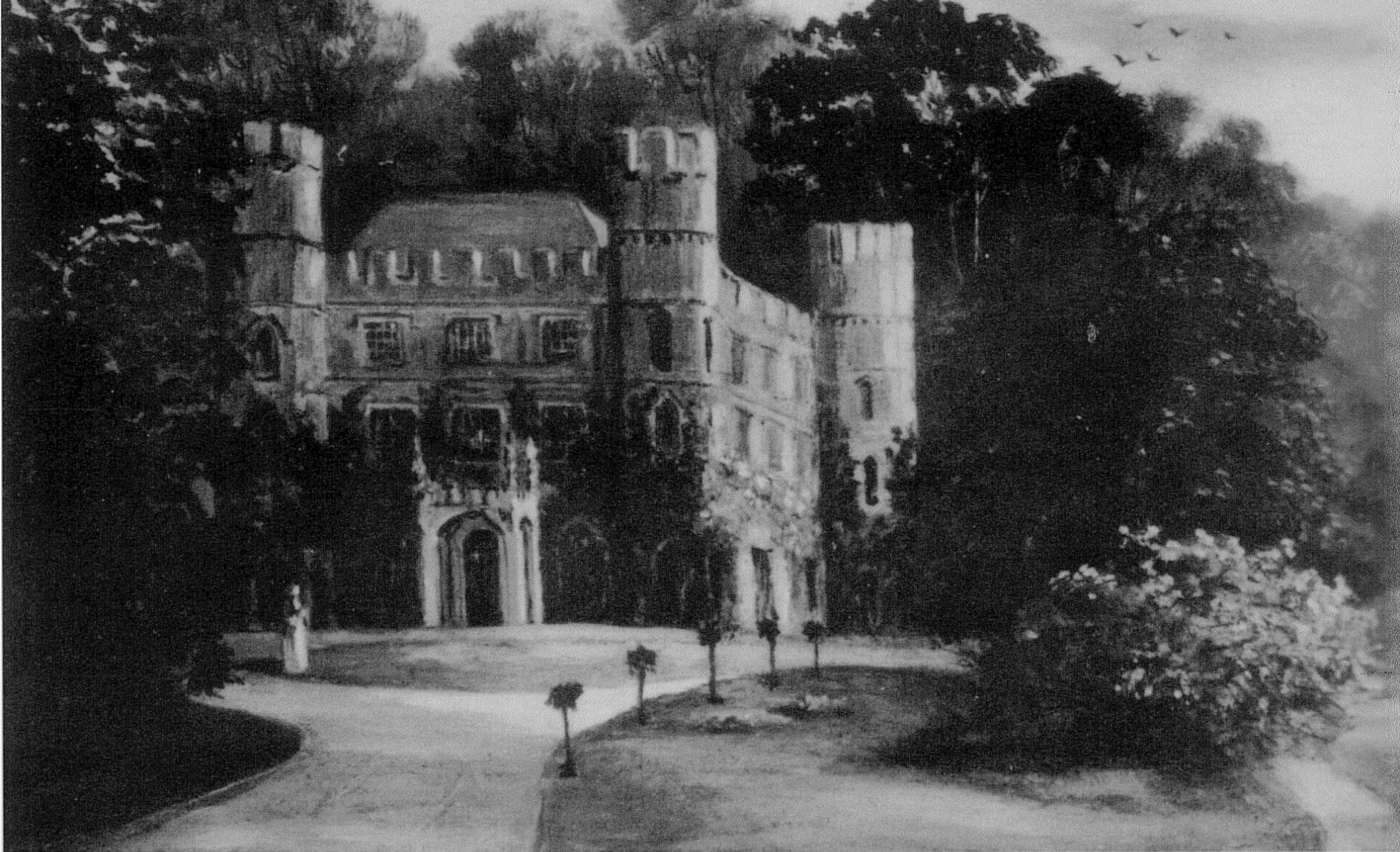

Repton Park, rebuilt in the Gothic style in 1813 by Sir Henry Crewe was demolished by Sir Vauncey Harpur Crewe in the 1890's

BUTTERFLY COLLECTING REPTON PARK

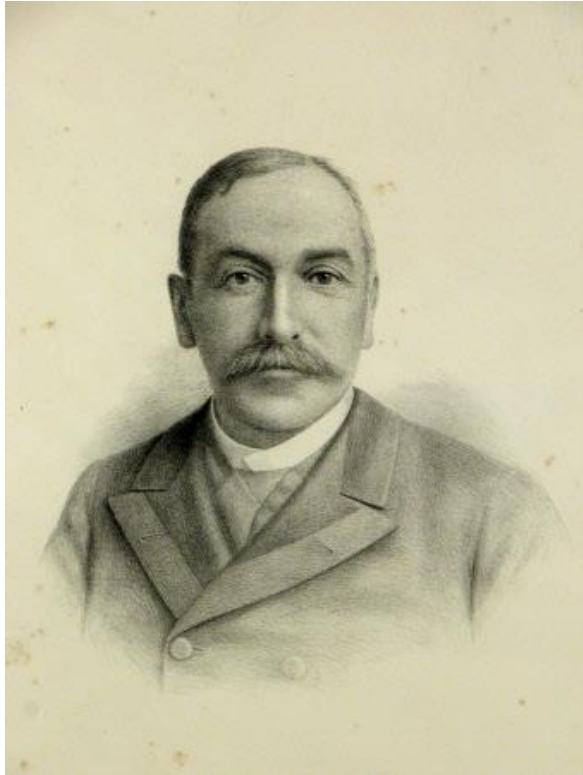

SIR VAUNCEY HARPUR CREWE
AND AG PEGG, GAMEKEEPER





THE GRANGE, MILTON, PROBABLY THE HOME OF JOHN EDMUND CREWE FOLLOWING HIS “EVICTION” BY HIS COUSIN SIR VAUNCEY, FROM REPTON PARK, WHICH WAS FAMOUSLY DEMOLISHED.

SEPTEMBER 2018
THE OUTSIDE NEARING RESTORATION

THE GRANGE WAS RENAMED KIRBY LODGE AND IS CURRENTLY (JULY 2018) UNDERGOING EXTENSIVE RENOVATION



1968. The Stables of Repton Park - all that remains of a once stately house.

REPTON PARK 2018









ST MARY'S CHURCH BLIDWORTH

PROBABLE SITE OF THE WEDDING OF
EDMUND LEWIS CREWE AND CAROLINE NEED

SEPTEMBER 20TH 1832



SAMUEL NEED SNR
CAROLINE NEED'S GRANDFATHER

HOSIER AND ENTREPRENEUR FROM
NOTTINGHAM

FORMED PARTNERSHIP WITH RICHARD
ARKWRIGHT AND JEDEDIAH STRUTT

BUILT THE FIRST FACTORY IN THE
INDUSTRIAL REVOLUTION

SAMUEL NEED'S DAUGHTER HEPHZIBAH MARRIED
EDWARD ABNEY OF KINGS NEWTON AND MEASHAM HALL

MEASHAM HALL



LIEUTENANT GENERAL SAMUEL NEED 1765-1839
KINGS DRAGOON GUARDS

THE FATHER OF FOUR CHILDREN BORN IN
BENGAL TO A NATIVE WOMAN.

ON 28 OCTOBER 1814, THE FOURTH CHILD AN INFANT DAUGHTER
OF SAMUEL NEED, WAS BURIED AT CAWNPORE

NO AGE WAS GIVEN FOR THE CHILD, EXCEPT TO RECORD THAT
SHE WAS AN INFANT.



OFFICER
KINGS DRAGOON GUARDS

CHILDREN OF GENERAL SAMUEL NEED AND “A NATIVE WOMAN”

WALTER WARDELL BORN 1810

KILLED AT SIEGE OF LUCKNOW 1857

JOHN (LATER JOHNSTONE) BORN 1811

EMIGRATED TO AUSTRALIA

CAROLINE BORN 1814

UNKNOWN CHILD 1814 DIED AT BIRTH

IT IS POSSIBLE THAT THE MOTHER OF WALTER, JOHNSTON AND CAROLINE ANNA NEED ALSO DIED IN 1814, PERHAPS AS A RESULT OF THE BIRTH OF HER FOURTH CHILD.

AS AN INDIAN, SHE WOULD HAVE BEEN BURIED ON THE DAY OF HER DEATH, ACCORDING TO HER FAMILY’S RELIGIOUS RITES AND THERE WOULD BE NO CHRISTIAN RECORD OF HER BURIAL.

THE BIBI

TOWARDS THE END OF THE 18TH CENTURY, THERE WERE ONLY 250 EUROPEAN WOMEN IN CALCUTTA, WHILE THERE WERE 4,000 MEN.

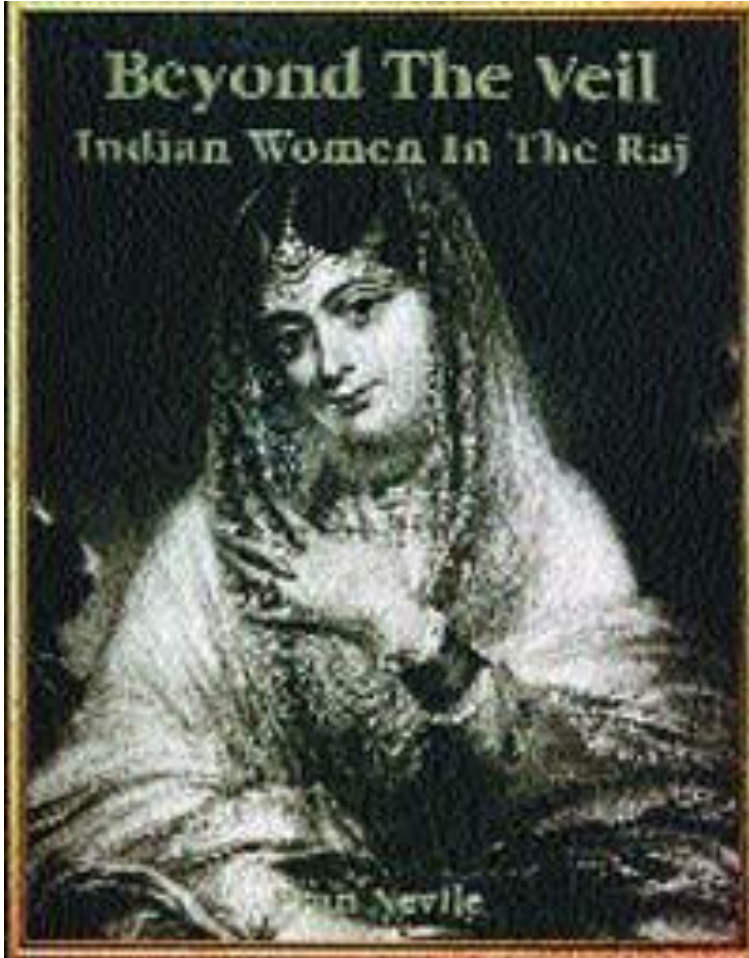

THE BIBI WAS AN INDIAN MISTRESS, A COMMON LAW WIFE, OR LONG TERM CONSORT OF THE ENGLISHMAN, WHO COULD AFFORD TO SET UP EVEN A MODEST ESTABLISHMENT. AT TIMES THEY GOT MARRIED BUT THERE WERE INSUPERABLE DIFFICULTIES IN THE WAY OF A CHRISTIAN MARRIAGE WITH A PAGAN.

THERE WAS NO STIGMA ATTACHED TO THESE LIAISONS. THE BIBI OF A SAHIB WAS HIGHLY RESPECTED IN SOCIETY.

“A LONG LASTING RELATIONSHIP BETWEEN A COUPLE
FROM DIFFERENT RACES WAS THAT OF LIEUTENANT
GENERAL SAMUEL NEED AND HIS INDIAN BIBI,
WHOSE NAME IS UNFORTUNATELY NOW LOST”

CINDERELLA-STYLE HUNT FOR INDIAN ANCESTORS



THE AUSTRALIAN BRANCH OF THE FAMILY
BELIEVE CAROLINE’S MOTHER MAY HAVE
BEEN THE DAUGHTER OF A MAHARAJAH

"The Marital Arms of Lieutenant General Samuel Need and Annie Grant".



GENERAL NEED, HIS WIFE ANNIE AND THREE ANGLO-INDIAN CHILDREN RETURNED TO ENGLAND TO BLIDWORTH

MARRIAGES AT THE OUT STATIONS 1815
INDIA

SAMUEL NEED, MAJOR GENERAL ON THE
STAFF OF THE BOMBAY ARMY **BACHELOR**
TO ANNIE GRANT **SPINSTER**

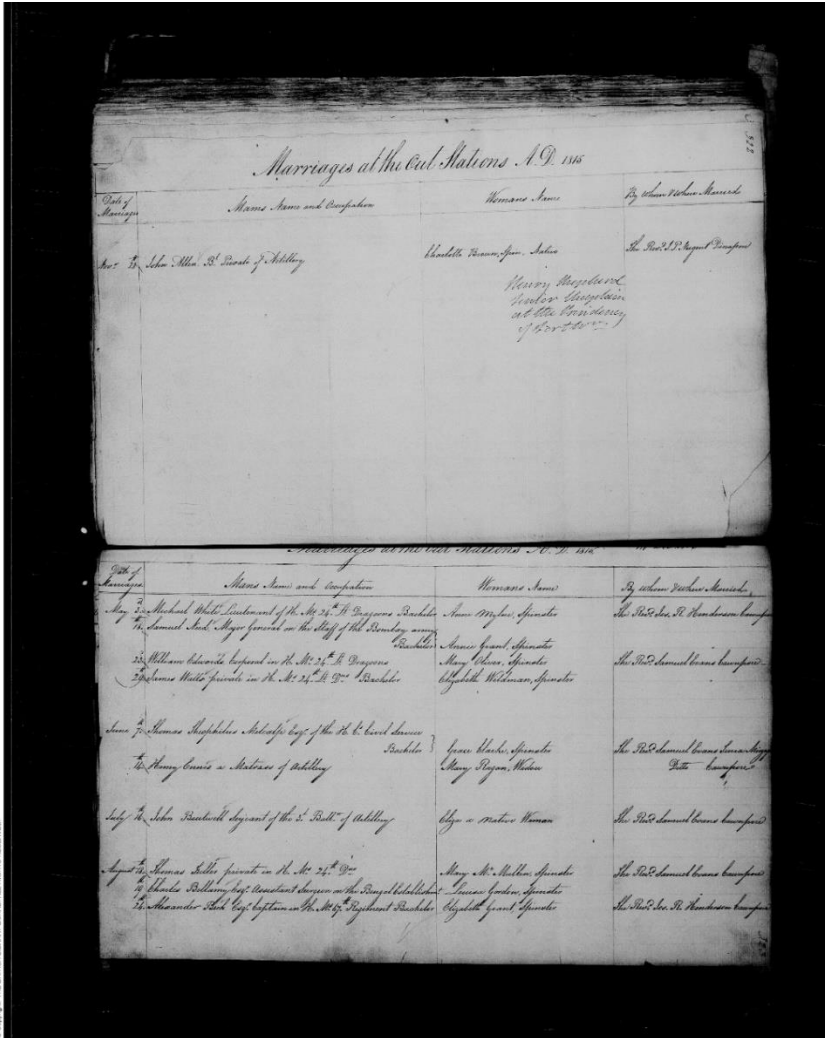



THE MARRIAGE OF CAROLINE LOUISA HARPUR CREWE TO LIEUTENANT ION TURNER

MARRIAGE OF MISS LOUISA HARPUR CREWE.

(From a Correspondent.)

The wedding of Miss Louisa Harpur Crewe, only daughter of Edmund L. Crewe, Esq., of Repton Park, to Ion Turner, Esq., Lieutenant in the 16th Lancers, only son of Dr. and Mrs. Turner, of Kensington, took place at Repton on Thursday last. This auspicious event was ushered in by brilliant weather, and a large concourse of visitors were present. The hospitalities and festivities continued for three days. In addition to the splendid *déjeuner* at the Hall, tents were erected in the pleasure grounds for the tenantry of the estate, tradespeople, and numerous attendants. A little before 12 o'clock the bridal party issued from the porch adjoining the tower on which the union jack was hoisted. The whole distance to the church was decorated with garlands and flags. On arriving at the church they passed through the assembled children of the schools, each holding a bouquet which on the return of the bride and bridegroom were strewed at their feet. The service was read in a very impressive manner by the Rev. H. Harpur Crewe, rector of Drayton Beauchamp, Bucks., cousin of the bride. The attractions of the bride and bridegroom and the elegance of the bridesmaids elicited great admiration, and the whole of the arrangements were very complete. The bridal party consisted of Mr. and Mrs. Edmund L. Crewe, Master J. E. H. Crewe, Rev. H. H. Crewe, three Misses Crewe, Miss Wardlow, Miss Johnstone (bridesmaids), Charles Crewe, Esq., George Crewe, Esq., Edward Crewe, Esq., Dr. and Mrs. Turner, Mr. Scotshard (best man), Miss Cheslyn, Rev. John and Miss Whitaker, Miss Bailey. Amongst the numerous guests at the breakfast were Mrs. Pears, Rev. W. Williams, Dr. Perrott, Rev. J. and Mrs. Smith, Dr. Hewgill, Rev. W. and Mrs. Mousley, Mr. F. and Mrs. Barber, Rev. F. Spilsbury, Mr. Richardson, &c., &c. Sir John and Lady Crewe and other relatives of the family were unavoidably absent from the neighbourhood.

On the following day the school children and their teachers, the attendants, and the old women of the village, amounting to upwards of three hundred persons, were feasted on the lawn, the scene being one of hearty enjoyment.

THE 1861 CENSUS TAKEN IN **APRIL** SHOWS LIEUTENANT IAN DESBOROUGH TURNER AT REPTON PARK AS A VISITOR. HIS AGE IS STATED AS **24 YEARS**
CAROLINE LOUISA IS 25 YEARS OLD

THEY MARRY IN **SEPTEMBER** 1861, AND THE FIRST CHILD, LOUISA EMILY EDITH, IS BORN IN **NOVEMBER** 1861. WHEN ION TURNER AND CAROLINE LOUISA REJOIN HIS REGIMENT, FIRST IN ENGLAND, THEN INDIA, AND FINALLY MOVING TO AMERICA, THE CHILD IS LEFT AT REPTON PARK WITH EDMUND LEWIS AND CAROLINE CREWE.

SIR JOHN AND LADY CREWE AND OTHER RELATIVES OF
THE FAMILY WERE UNAVOIDABLY ABSENT FROM THE
NEIGHBOURHOOD

AUGUSTA TATHAM, ION TURNER'S MOTHER

BORN TO CHARLES HEATHCOTE TATHAM
RENOWNED ARCHITECT AND ARTIST

A LADY WITH A WOODEN LEG.

In the Court for Divorce and Matrimonial Causes on Thursday, the cause of Turner v. Turner was heard. The petitioner, Augusta Turner, prayed for a judicial separation, on the ground of the cruelty of her husband, James William Turner. The respondent pleaded a denial of the charge and condonation. He further accused the petitioner of adultery, and she denied the accusation. The petitioner is the wife of a surgeon and apothecary, who has practised for many years at Kensing-



BELIEVED TO BE AUGUSTA TURNER

SHEFFIELD AND ROTHERHAM INDEPENDENT JULY 1862

THE LIFE OF IAN TATHAM/TURNER FROM THE DIVORCE PROCEEDINGS

HIS MOTHER, AUGUSTA TATHAM HAD AN ILLEGITIMATE CHILD IN PARIS, ION TATHAM.

SHE INHERITED A HOUSE, IN LONDON, MONEY, PLATE AND FURNITURE IN 1844 FROM A RELATIVE,PERHAPS MISS DESBOROUGH.

MARRIED DR TURNER IN 1847, AFTER LIVING WITH HIM FOR 7 YEARS.

HE BORROWED £2500 FROM HER TRUSTEES, AND PAID FOR SCHOOLING AND A CORNETCY IN THE 16TH LANCERS FOR HER SON, NOW CALLED ION DESBOROUGH TURNER, SPENDING £700.

PART OF THE INHERITANCE WAS SETTLED ON ION TURNER, BUT HIS MOTHER STATED SHE WOULD NO LONGER SEE HIM AS HIS RECKLESS EXPENDITURE CAUSED ALL HER TROUBLE.

SHE INTRODUCED HER SON TO HER FRIEND, MISS CREWE, WHO WAS 7 OR 8 YEARS OLDER THAN HIM, AND WHEN THEY MARRIED DR TURNER SETTLED £200 ON THE COUPLE

AUGUSTA TURNER'S WILL STATES THAT ION FREQUENTED CREMORNE

CREMORNE GARDENS WHILE THE CONDUCT OF THE DAYTIME VISITORS WAS RELATIVELY DECOROUS, THE GARDENS AT NIGHT ATTRACTED A DRUNK AND ROWDY ELEMENT.

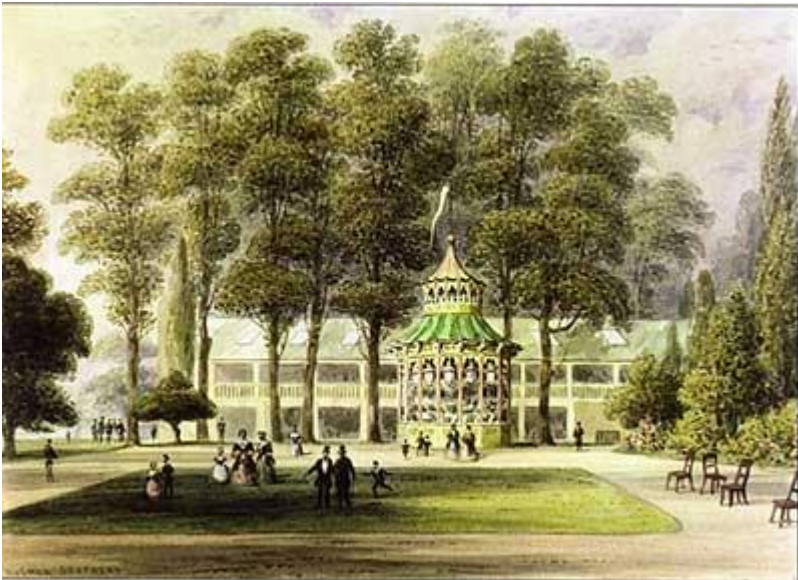

CREMORNE IS IN THE POSSESSION OF LOST WOMEN AND THEIR MALE FRIENDS



CAPT. ION TURNER AGE 19 ??
16TH LANCERS 1862



MRS TURNER 1862

INDIA, “THE LAST RESORT OF RUINED PROFLIGATES AND DISSIPATED LONDON DASHERS”

CAPTAIN TURNER AND LOUISA CAROLINE MARRIED IN 1861.
THEY MOVED TO INDIA WITH THEIR SURVIVING SON CLAUDE LIONEL IN
1864/5

9 FURTHER CHILDREN ARE BORN IN INDIA





Sixteenth The Queen's Lancers

John Ferneley Jr (c.1832)

MAHARAJAH'S PALACE BANGALORE, 1870



CAPTAIN TURNER'S HOME

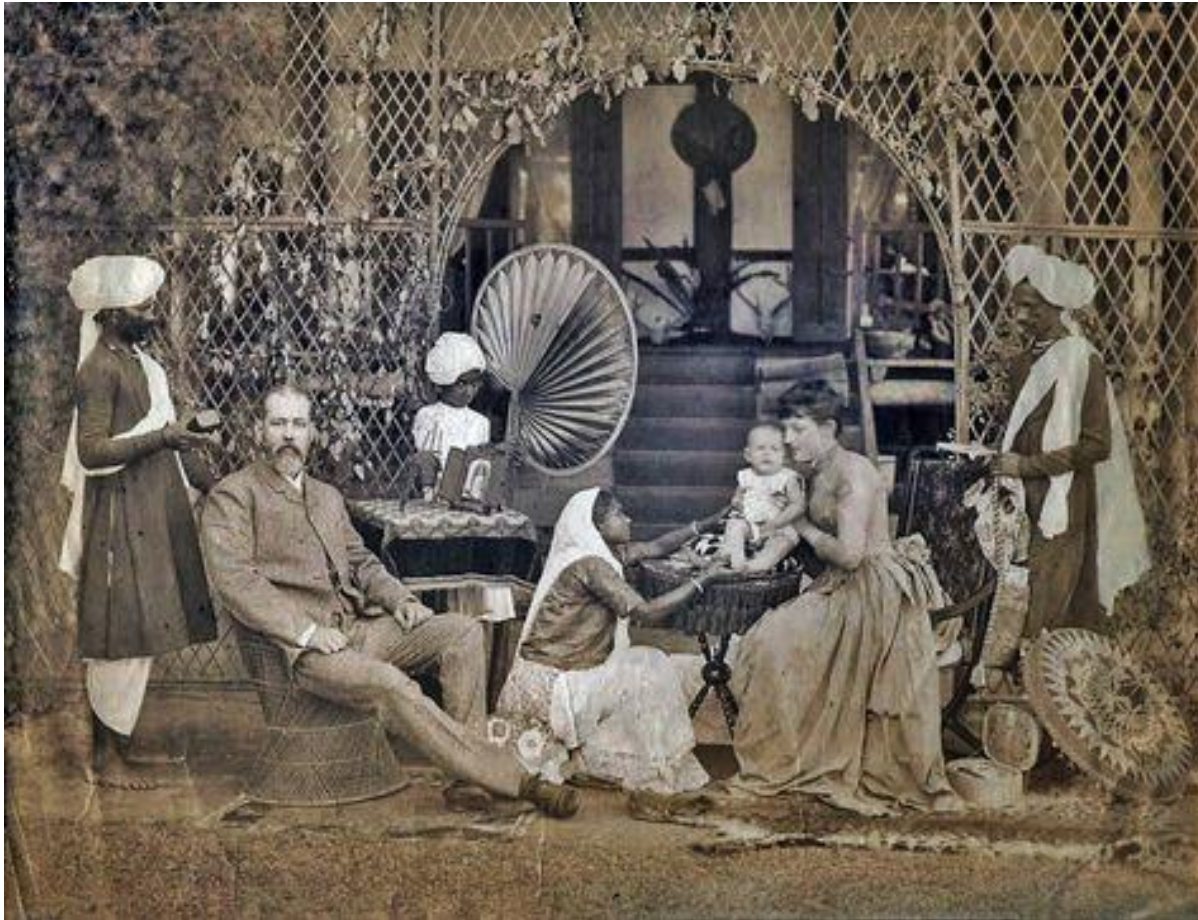

A TYPICAL BRITISH ARMY OFFICER'S HOME IN INDIA



MAUNSELL, MRS TURNER, CLAUDE, TURNER,
FITZ, NELLIE PUCKLE

BREAKFAST AT BEN GARDENS, INDIA



Herbert Wood
B. Herndon
Breakfast at Ben Gardens (India)





"MY WIFE" 1864 MRS TURNER?

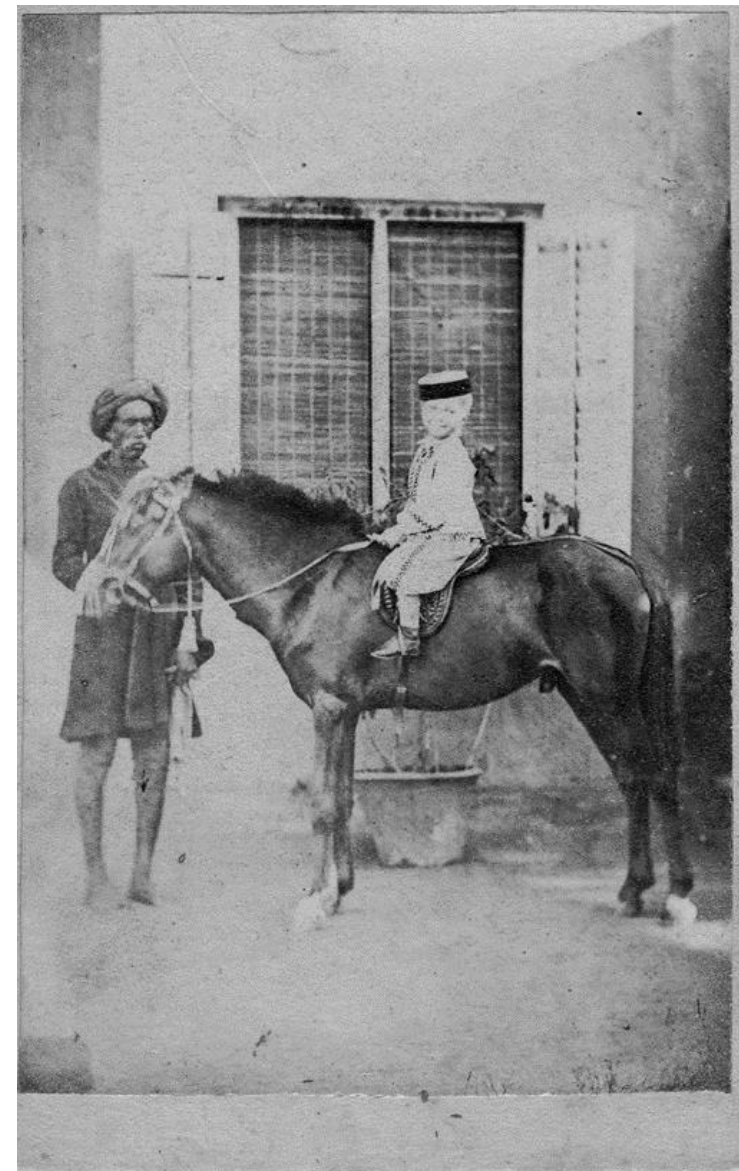

CLAUDE TURNER INDIA



H. Brown, Bailey, Wellesley, Caina, Governor, Mrs. Renshaw, D. Rankin, Miss Rankin, O. Brodsky, Mrs. Renshaw, Mr. Jones, Claud Turca, Renshaw, D. Hall, Miss Brodsky, Mrs. Stewart, Agnew, Honey, Mrs. Turca, Christian, Edgell, Wood, Mrs. Whigmore, Wynne, Mrs. Edgell.



CLAUDE, MAUDE, CONNIE AND ERNEST

SIR F HAINES BUNGALOW PETWORTH, INDIA



SIR FREDERICK HAINES

Commander-in-Chief of the Army in India',

Edmund Lewis Crewe	m	Caroline Need
--------------------	---	---------------

John Edmund Crewe OSP	Caroline Louisa Crewe
--------------------------	-----------------------

Caroline Louisa Crewe	m	Ion Turner
-----------------------	---	------------

1	2	3	4	5	6	7	8	9	10	11	12	13
Louisa Emily Edith B 1861 D 1937 England	Clement Webber /Walter B 1863 D 1865 England	Claude Lionel B 1864 D 1910 England	Edmund Lancelot B 1865 D 1866 India	Maude Adelaide B 1866 D 1985 India	Arthur Lewis B 1867 D 1868 India	Florence Georgia B 1869 D 1869 India	Constance Beatrice B 1870 D 1962 India	Alfred Ernest B 1871 D 1935 India	Augusta Mabel B 1872 D 1872 India	Muriel Eva B 1874 D 1874 India	Frederick Noel B 1875 D 1946 England	James Cecil B 1877 D 1946 America

IN 1874 LOUISA'S FATHER EDMUND LEWIS CREWE, AND HER UNCLE CHARLES HUGH CREWE DIED
ION AND LOUISA WITH THEIR SURVIVING CHILDREN, RETURN TO ENGLAND.
THEY HAVE ALREADY LOST TWO DAUGHTERS IN 1872 AND 1874, BUT ANOTHER SON IS BORN IN
LONDON IN 1875, AND CHRISTENED AT REPTON

This is the last Will and Testament of me Edmund
Lewis Crewe of Repton Park in the County of Derby Esquire whereby
I give and bequeath all and singular my household goods and
furniture plate linen china plated goods books prints and pictures
watches Jewellery and ornaments of the person horses carriages garden
implements farming stock (live and dead) corns spirits and
housekeeping stores generally and also a legacy or sum of Fifty
pounds to be paid as soon as possible after my decease unto my
dear wife Caroline Maria Crewe for her own benefit absolutely I
release my son in law John Turner from the payment of all moneys
and debts which he may owe to me at the time of my decease and

FREE LAND

IN 1862 THE U.S. CONGRESS PASSED THE HOMESTEAD ACT. THIS LAW PERMITTED ANY 21-YEAR-OLD CITIZEN OR IMMIGRANT WITH THE INTENTION OF BECOMING A CITIZEN TO LAY CLAIM TO 160 ACRES OF LAND KNOWN AS THE GREAT AMERICAN PRAIRIE.

AFTER PAYING A FILING FEE, FARMING THE LAND, AND LIVING ON IT FOR FIVE YEARS, THE OWNERSHIP OF THE LAND PASSED TO THE HOMESTEADER.



“CAPTAIN ION TURNER. 16TH LANCERS, RETIRES FROM THE SERVICE RECEIVING THE VALUE OF HIS COMMISSION”

THE LONDON GAZETTE, JUNE 22, 1875.

THE FAMILY MOVE TO AMERICA IN 1875/6, PERHAPS ATTRACTED BY GLOWING REPORTS OF A LIFE ON THE PRAIRIES.

THE OPPORTUNITY FOR A NEW, AFFLUENT LIFE MUST HAVE BEEN IRRESISTIBLE

STEAMSHIP TRAVEL 1875



CAPTAIN TURNER PROBABLY TRAVELLED SALOON OR
FIRST CLASS FROM LIVERPOOL TO NEW YORK IN 1875/6



NATIONAL LINE.

Steamers, Weekly, between New York & Liverpool, calling at Queenstown,

SPAIN,	Building.	ENGLAND,	3,450 tons.
EGYPT,	"	THE QUEEN,	3,517 "
HOLLAND,	"	HELVETIA,	3,315 "
ITALY,	4,200 tons.	ERIN,	3,312 "
FRANCE,	3,540 "	VIRGINIA,	2,875 "
DENMARK,	3,117 "	PENNSYLVANIA,	2,872 "

RATES OF PASSAGE, PAYABLE IN CURRENCY:

	To LIVERPOOL or QUEENSTOWN,		To LIVERPOOL or QUEENSTOWN,
CABIN,	\$80 and 100	STEERAGE,	\$30
RETURN TICKETS,	155 " 180		37
PREPAID from LIVERPOOL,	90 " 100		

Tickets to and from Hamburg, Antwerp, Paris, Havre, Rotterdam, Copenhagen, &c., at lowest rates.

For further information apply at the Office of the Company,
No. 69 BROADWAY, NEW YORK.
F. W. J. HURST, Manager.

MINNESOTA

KNOWN AS THE LAND OF 10,000 LAKES, THE STATE'S NAME COMES FROM A DAKOTA WORD FOR "SKY-TINTED WATER".



PLEASANT PRAIRIE, MN

BECAUSE OF THE LACK OF ROADS AND RAILROADS,
THE PRIMARY SOURCE OF TRANSPORTATION
BEFORE 1868 HAD BEEN ON THE MISSISSIPPI,
MINNESOTA AND ST. CROIX RIVERS.

APPROX. 1500 MILES FROM NEW YORK

THE JOURNEY TO MINNESOTA.....
HOW THE FAMILY MAY HAVE TRAVELLED

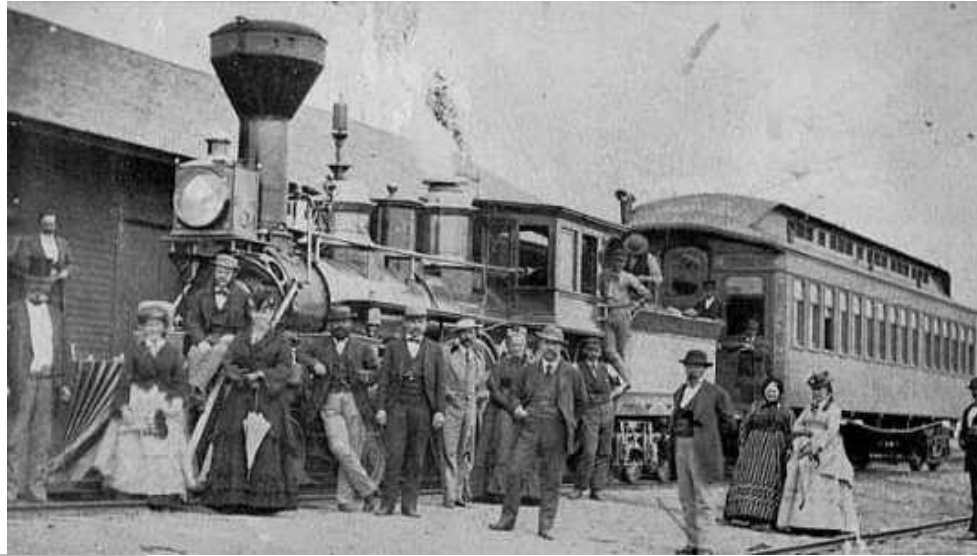

ST PAUL AND PACIFIC
RAILROAD

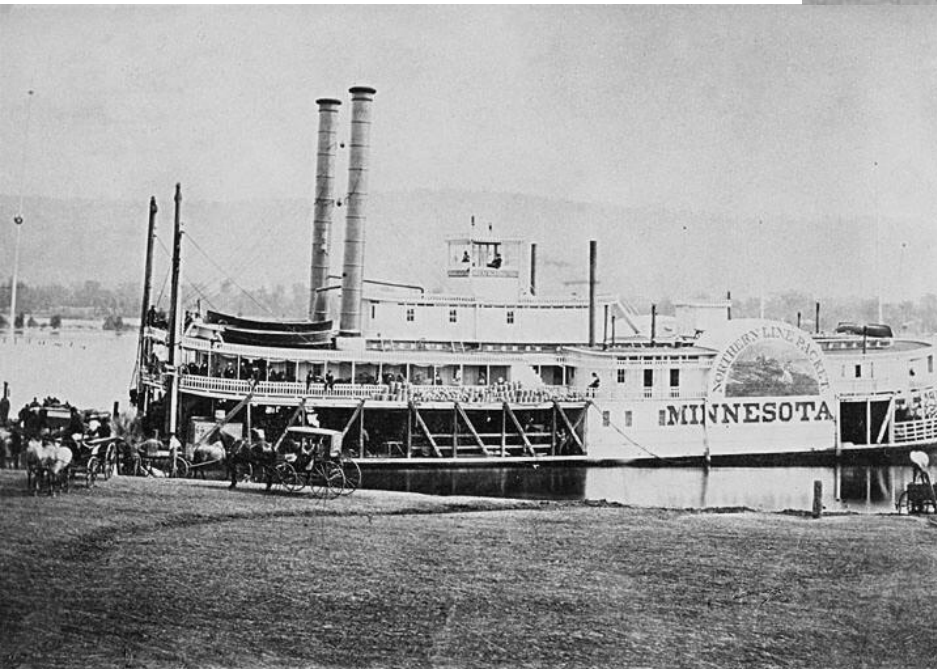

ROMANTIC PORTRAYAL OF THE PRAIRIES

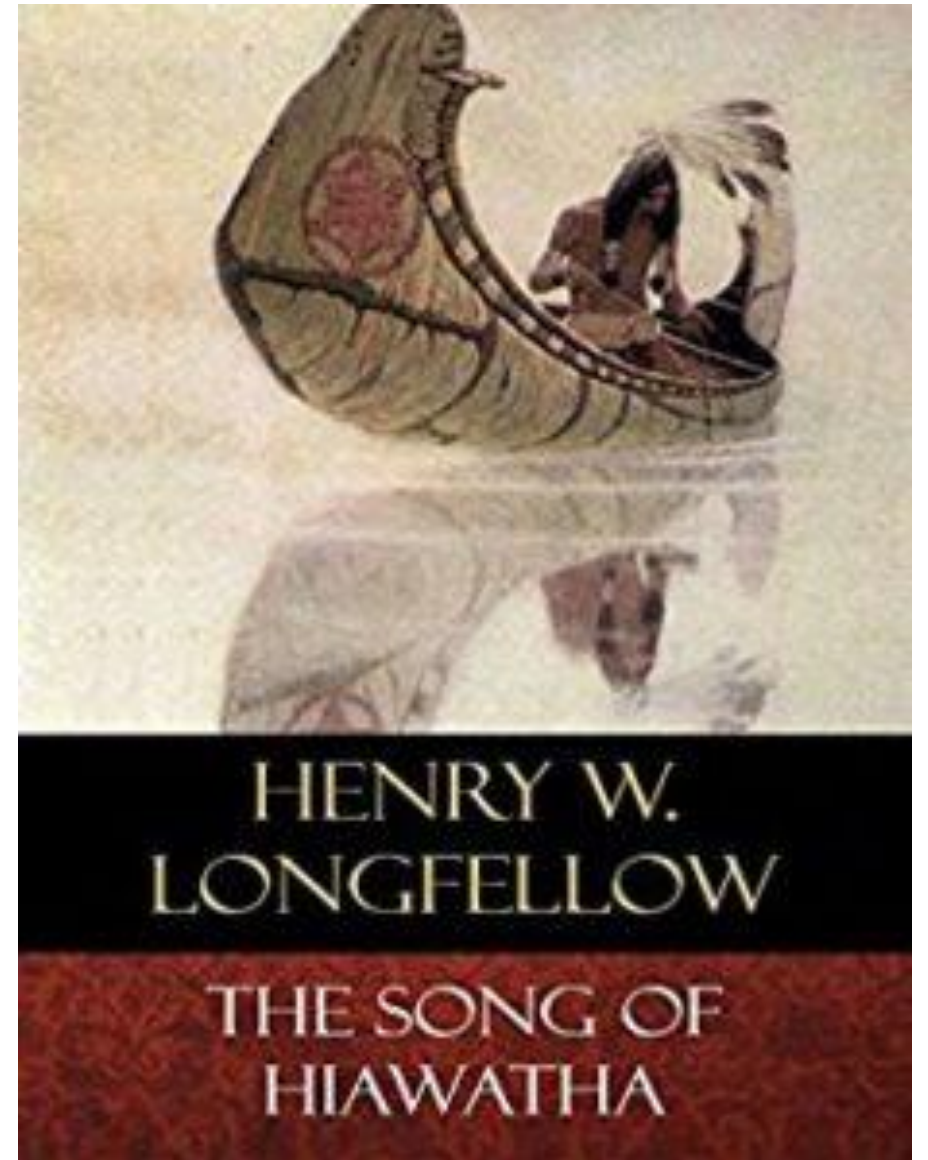

SIoux INDIAN



REALITY

HARD MANUAL WORK

DROUGHT

HEAT COLD

FLOOD

WIND

DUST

BLIZZARD

POVERTY

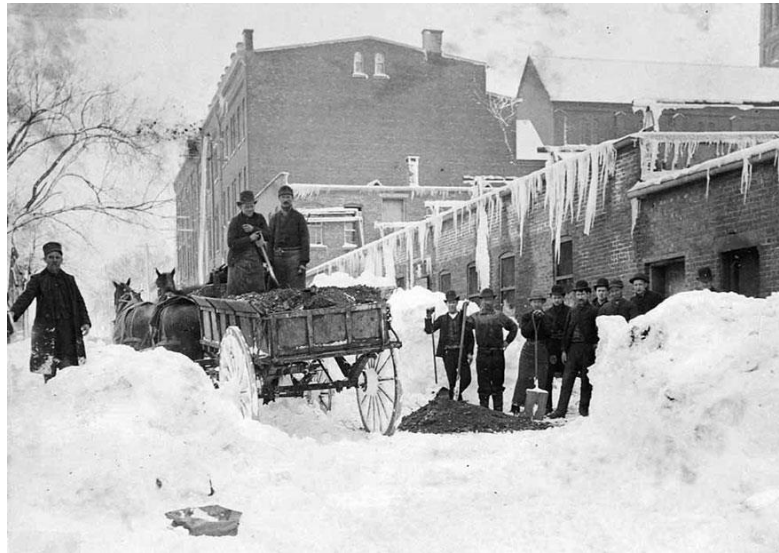

DISEASE

CHOLERA, DIPHTHERIA +++

CHILDBIRTH

TORNADO



PRAIRIE FIRE



LOCUSTS

TALL GRASS PRAIRIE



SOD HOUSE, MINNESOTA



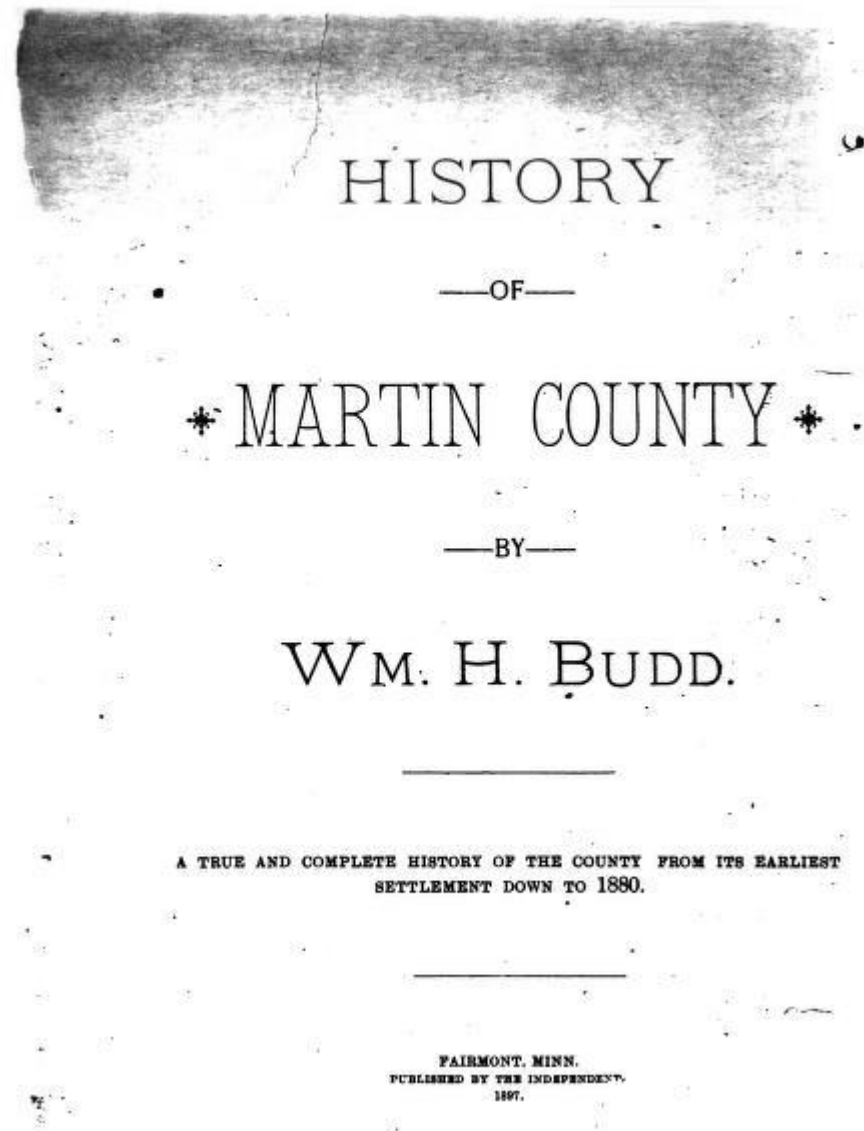

A TRUE AND COMPLETE REPORT OF THE
COUNTY FROM EARLIEST SETTLEMENT
TO 1880

PAGE 105 1876

“ I THINK CAPT. TURNER CAME LATER”



WILLIAM H. BUDD.

THE ENGLISH SETTLERS WERE USUALLY
MORE FINANCIALLY SECURE THAN THEIR
NEIGHBOURS, BUT THE HARSH
CONDITIONS FORCED MANY FAMILIES
BACK TO ENGLAND

1880 CENSUS	PLEASANT PRAIRIE	MARTIN COUNTY	MINNESOTA
JON TUERNER	36	FARMER	
CAROLINE L	37	WIFE, HOUSEKEEPER	
CLAUDE L	16	SON	
MAUDE L	13	DAUGHTER	
CONSTANCE B	11	DAUGHTER	
ALFRED E	9	SON	
FREDERICK N	4	SON	
JAMES C	2	SON	
WILLIAM COOK	40	LABOURER	ENGLAND

Rose Lake Cemetery

MARTIN COUNTY,
MINNESOTA, USA



The Memory of
CAROLINE LOUISA H. TURNER,
For 19 Years the loving & devoted Wife of
ION TURNER,
(Late Captain 16th Queens Lanciers.)
Died June 4, 1880,
Leaving 7 Motherless Children.

*Rest thee, faint loving heart!
Where thou art fleet;
Clear of the strife thou art,
Ours is the living smart,
Thine is the better part,
Peace to the dead!*

*Rest thee, beloved one!
Well hast thou sped;
Sand of thy glass is run,
Trouble and toil are done,
Sorrow to vex thee none,
Peace to the dead!*

*Rest, where we lay thee deep
In thy lone bed;
Tears nevermore to weep,
Vigil nor ward to keep,
Folded at last to sleep,
Peace to the dead!*

Leaving 7 Motherless Children.

*Rest thee, faint loving heart!
Where thou art fleet;
Clear of the strife thou art,
Ours is the living smart,
Thine is the better part,
Peace to the dead!*

*Rest thee, beloved one!
Well hast thou sped;
Sand of thy glass is run,
Trouble and toil are done,
Sorrow to vex thee none,
Peace to the dead!*

*Rest, where we lay thee deep
In thy lone bed;
Tears nevermore to weep,
Vigil nor ward to keep,
Folded at last to sleep,
Peace to the dead!*

ON JANUARY 10, 1921, A **FIRE** IN THE BASEMENT OF THE U.S. DEPARTMENT OF COMMERCE BUILDING IN WASHINGTON, DC, **DESTROYED** OR **SEVERELY DAMAGED** MOST OF THE 1890 CENSUS



WHAT HAPPENED
TO ION TURNER ?

1885

First name(s)	Ion
Last name	Turner
Sex	Male
Age	42
Birth year	1843
Father's first name(s)	James Wm
Father's last name	Turner
Mother's first name(s)	Augusta
Mother's last name	Heathcote
Event	Marriage
Year	1885
Event date	31 Mar 1885
Location	Belleville
Place	Belleville, St. Clair, Illinois, United States
Spouse's first name(s)	Barbara Elizabeth
Spouse's last name	Adams
Spouse's sex	Female
Spouse's age	31

T 656

Family Name

TURNER

Given Name or Names

ION

Title and Location of Court

SUMMIT COURT, NEW YORK COUNTY.

Date of Naturalization

MAR. 2-1887

Volume or Bundle No.

386

Page No.

—

Copy of Record No.

152

Address of Naturalized Person

431 E. 52 ST.

Occupation

GENTLEMAN

Birth Date or Age

—

Former Nationality

SEE OTHER SIDE

Port of Arrival in the United States

—

Date of Arrival

—

Names, Addresses and Occupations of Witnesses To Naturalization

1 EDWARD M. CAFFALL. 230 W. 22 ST.

2 FOREMAN.

CAROLINE ANNA CREWE DIED AT REPTON PARK 1887

This is the last Will and Testament of me Caroline Anna Crewe of Repton Park in the County of Derby Widow Whereby I give and devise all my real estate unto and to the use of my son John Edmund Harper Crewe for his own benefit absolutely I give and bequeath my wardrobe and also the jewellery and plate formerly belonging to my daughter Caroline Louisa Harper Turner unto and to the use of my granddaughter Louisa Emily Edith Turner for her own benefit absolutely And I give and bequeath all the residue of my personal estate of what nature or kind soever and wheresoever unto my said son John Edmund Harper Crewe and my friend Godfrey Solson of Derby in the



GRANDMOTHER CREWE

AUGUST 1888

THE MARRIAGE OF ION AND CAROLINE'S DAUGHTER,
RAISED AT REPTON PARK BY HER GRANDPARENTS

REPTON.

MARRIAGE.—On the morning of the 8th inst. the bells of the ancient parish church of Repton rang out a merry peal to celebrate the marriage of Miss Louisa E. Turner, grand-daughter of the late Mr. Edmund L. Crewe, of Repton Park, with Col. W. H. Garton, late H.M. Indian Army. The vicar of the parish, the Rev. G. Woodyatt, officiated, and the bride, who was dressed in a very pretty travelling costume of

grey, was given away by her uncle, Mr. J. E. Harpur Crewe. The people of the district, in which Miss Turner has laboured with love for many years, presented her with an electro and Wedgwood butter dish, two old servants at Repton Park with a handsome album, and other servants with inkstand, pickle fork, &c. After luncheon, which was at the house of the bride's uncle, the happy pair left for the West of England. The following is a list of the wedding presents :—Sir Vauncey and the Hon. Lady Crewe, diamond, ruby and pearl brooch ; Lady Harpur Crewe, cheque ; Miss Harpur Crewe, cheque ; Mr. Hugo Crewe, silver breakfast service ; Miss Crewe, scent bottle ; Miss Mary Crewe, gold bracelet ; Mr. G. Crewe and the Misses Crewe (Etwall), Derby china biscuit box ; Mr. J. G. Harpur Crewe, Derby china tea set ; Mr. Godfrey

1891 UK CENSUS ION TURNER

LIVING AT ST GEORGES SQUARE, MAYFAIR AGE 47

A BOARDER, WITH FLORENCE **GRESLEY** FORDE AGE 38 FROM TASMANIA

1901 UK CENSUS

LIVING AT COOMBE BISSET, WILTSHIRE

NOW MARRIED TO FLORENCE **GRESLEY** FORDE

ONE SERVANT



NETHERSEAL HALL

HOMES OF THE GRESLEY FAMILY



DRAKELOW HALL

GRANDPA TURNER

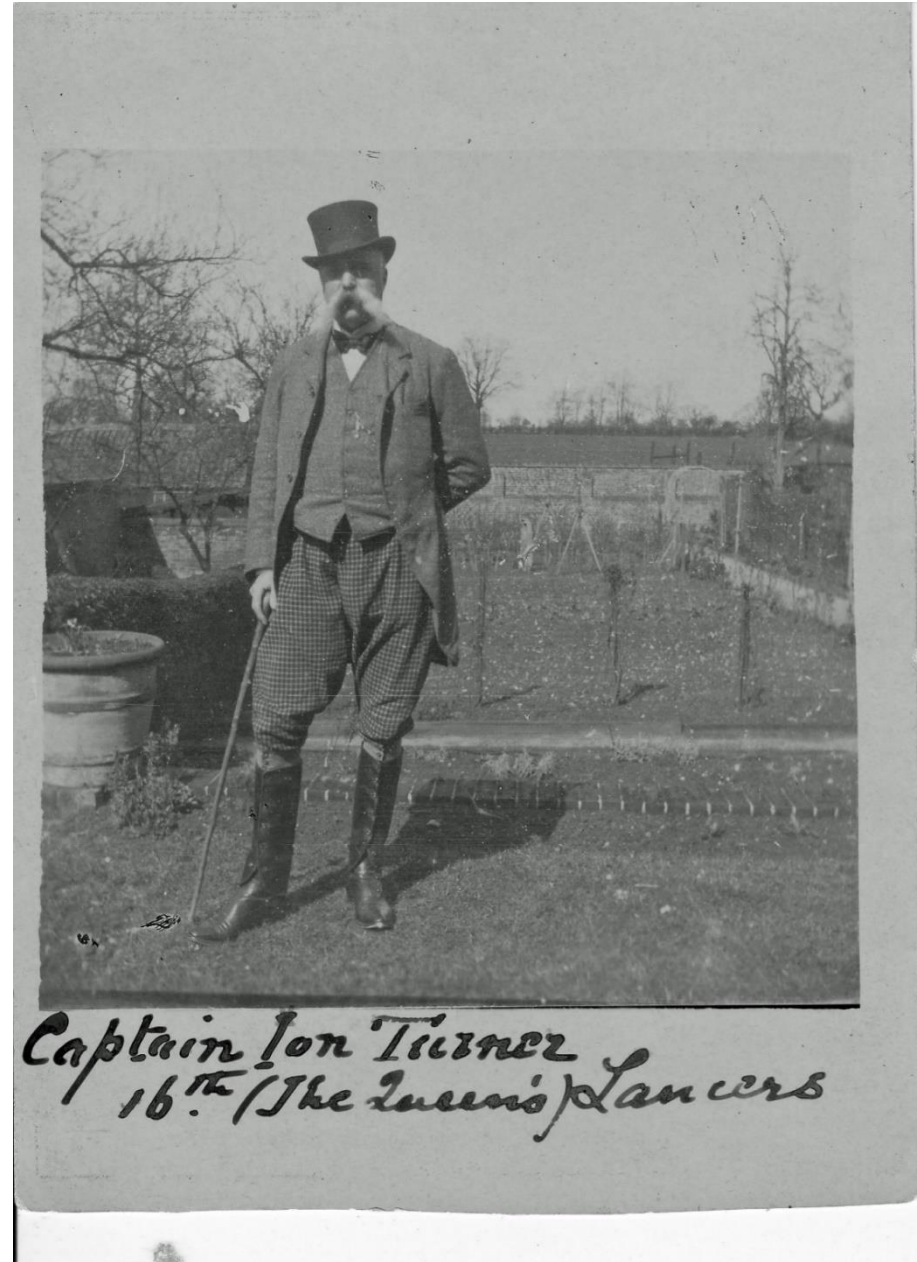

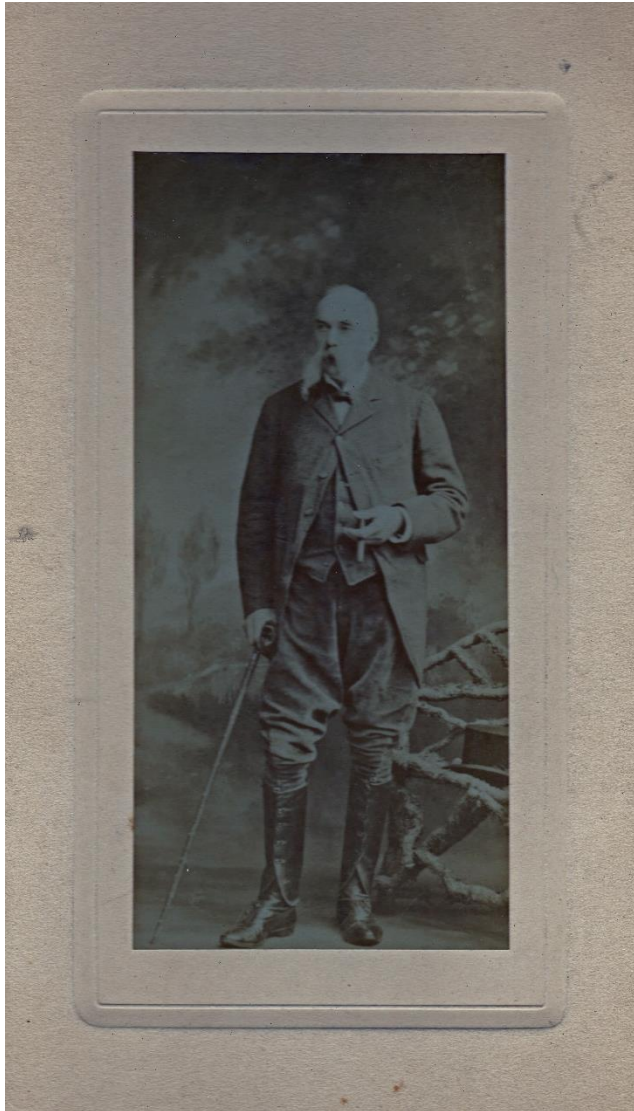

ION TURNER AGE 69 ???

Name: Ion Turner

Estimated
Birth Year: abt 1843

Registration
Year: 1910

Registration
Quarter: Jul-Aug-Sep

Age at Death:
67

Registration
district: Salisbury

DIED AT COOMBE BISSETT, WILTSHIRE WHERE
THERE IS A MEMORIAL IN THE CHURCH

LEFT £301.12 IN HIS WILL

CLAUDE LIONEL TURNER AND SON GERALD



CLAUDE LIONEL TURNER
SECOND (OLDEST SURVIVING) SON OF LOUISA AND ION TURNER
GRANDSON OF EDMUND LEWIS CREWE

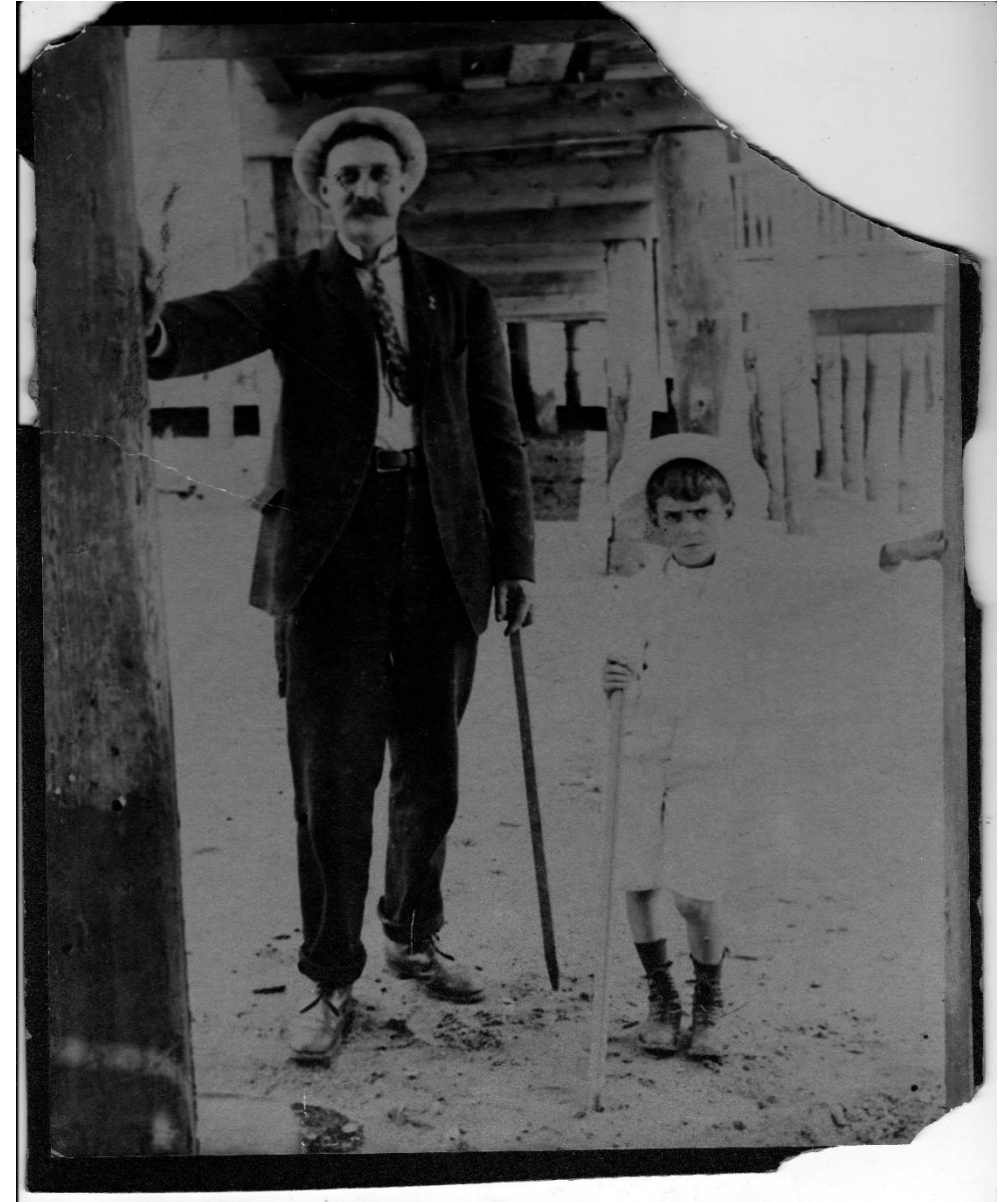

CLAUDE LIONEL TURNER BORN 4TH MARCH 1864 AT YORK, ENGLAND DIED 1919
HIS DAUGHTER MAUD HARRISON TURNER, B 1892 D 1985 MARRIED FREDERICK JOHNSON

FRED AND MAUDE
TURNER
1939



THEIR SON **ANDREW FREDERICK JOHNSON**
B 26TH JANUARY 1925 D 27TH DECEMBER 2014

CLAUDE LIONEL TURNER LEFT 5 CHILDREN, BUT THEY HAD ALL DIED BY THE TIME
AIRMYNE HARPUR-CREWE DIED WITHOUT ISSUE IN 1999.

IN THE ABSENCE OF ANY OFFSPRING OF THEIR SONS, THE CALKE ABBEY ESTATE
WOULD PASS TO ANY SURVIVING DAUGHTERS BY SENIORITY.

BOTH MAUDE TURNER AND HER SISTER GERTRUDE WEIHER HAD DIED BY 1999,
AND SINCE MRS WEIHER HAD NO CHILDREN THE WHOLE CALKE ABBEY ESTATE
DEVOLVED ON ANDREW JOHNSON ABSOLUTELY WHEN THE SETTLED ESTATE
CAME TO AN END ON THE DEATH OF AIRMYNE HARPUR-CREWE.

ANDREW FREDERICK JOHNSON B 26TH JANUARY 1925 D 27TH DECEMBER 2014
AND HIS SONS AND DAUGHTER, PHILLIP R., **DAVID** F., CAROLYN G AND KENNETH D.
FORMED THE HARPUR CREWE LIMITED LIABILITY COMPANY.

ANDREW JOHNSON FIRST VISITED TICKNALL IN 1985, AND IN 2000, FOLLOWING THE DEATH OF AIRMYNE HARPUR-CREWE AND THE END OF THE SETTLED ESTATE, AND AFTER EXTENSIVE PROFESSIONAL RESEARCH, WAS ESTABLISHED BY THE MINISTRY OF JUSTICE AS THE RIGHTFUL SUCCESSOR.

HIS FAMILY HAD MENTIONED THEIR ENGLISH HERITAGE, AND KEPT PHOTOGRAPHS AND NEWSPAPER CUTTINGS, BUT “THOUGHT THEY WERE RELATED TO A DUCHESS”.

ANDREW SAID HOW HE ENJOYED HIS VISITS TO TICKNALL, AND THE MANY PEOPLE HE MET, HOPING THAT THE FAMILY WOULD STILL HAVE A CONNECTION 500 YEARS FROM NOW



MEMBERS OF THE FAMILY CONTINUE IN HIS TRADITION OF ANNUAL VISITS AND ARE COMMITTED TO “PROVIDING WELL MAINTAINED RESIDENTIAL RENTALS RETAINING THE CHARM OF AN ESTATE VILLAGE”.

DAVE JOHNSON
GENERAL MANAGER HARPUR CREWE LLC
OCTOBER 2018



The A. Johnson Co. LLC

WHOLESALE • RETAIL

L U M B E R



Family Owned Since 1906

The Johnson family is committed to sustainable timberland management, the production of quality lumber in a safe working environment, and being responsible, engaged community members.

Professional foresters have managed the company's lands since 1944, providing the highest quality hardwoods, as well as white pine in rough and finished form. You can count on friendly, professional service.

Friendly Service • Great Specials
Cash & Volume Discounts

802-453-4884

Bristol, VT • Mon-Fri 7 a.m. - 4 p.m.
www.vermontlumber.com

At the Mill
QUALITY Kiln Dried Lumber
Hardwood & Softwood



HARDWOODS

Rough: Maple • Oak • Birch • Cherry • Ash
Butternut • Popple • Walnut • Mahogany

PINE

Beaded • V-J & Pipwick Paneling
Shiplap Siding • T&G Flooring • Rough • Dressed

Call for pricing and availability.



VERMONT



VERMONT

NEW ENGLAND







ACKNOWLEDGEMENTS

HARPUR CREWE LIMITED LIABILITY COMPANY
OLIVE WARDLE, CONSULTANT ARCHIVIST HARPUR CREWE LLC
THE JOHNSON FAMILY
DERBY RECORD OFFICE
ANDY AUSTEN, REPTON HISTORY SOCIETY
PHILIP HEATH RESEARCH

CALKE ABBEY STAFF AND VOLUNTEERS
NORMAN MONAHAN
RACHEL BLACKSHAW
BETTY CAWTE
SUE STYCHE

THE HISTORY OF MARTIN COUNTY W H BUDD
BEYOND THE VEIL THE HINDU, INDIA'S ONLINE NEWSPAPER AUGUST 2000
CHOWKIDAR VOL 4 AUGUST 1987
COUNTRY IMAGES MAGAZINE
LONDON PARKS AND GARDENS 2015